

CRITICAL RESOURCES LIMITED

Annual Community Consultation Report for Exploration Licence 9428 “Halls Peak Project”

30 June 2022 to 29 June 2023

Project Holder: Critical Resources Limited (SOC1 Pty Ltd)
Authority Granted 30/06/2022
Authority Expiring 30/06/2028
Project Operator: Critical Resources Limited
Project Name: Halls Peak
Project Location: 100km southwest of Coffs Harbour

Date of Report: 30th July 2023

Author:
Critical Resources Ltd

Critical Resources Limited
Level 50, 108 St Georges Terrace
Perth WA 6000
Ph: +61-8 9389 4499
www.criticalresources.com.au

CONTENTS

1	Title Page.....	3
2	Reason for Reduced Consultation.....	4
3	Consultation Undertaken.....	5
4	Responses to any Issues Raised.....	5
5	Summary of Issues raised and/or Complaints and Responses.....	5

FIGURES

Figure 1: Location of EL 9428 and the Halls Peak Project Area.....	4
--	---

1 Title Page

Report Type:	Annual Report for Exploration Licence 9428 “Halls Peak” for the period 30 June 2022 to 29 June 2023 – Part A
Authority Number:	9428
Authority Holder:	Critical Resources Ltd
Grant Date:	30 June 2022
Expiry Date:	30 June 2028
Project Operator:	Critical Resources Limited
Project Name:	Halls Peak
Project Location:	100 km’s southwest of Coffs Harbour
Reporting Period:	30 June 2022 to 29 June 2023
Date of Report:	30 July 2023
Author/s:	Critical Resources Limited

2 Reason for Reduced Consultation

Critical Resources Ltd, parent company of its wholly owned subsidiary SOC1 Pty Ltd, was granted EL9428 on 30 June 2022.

Due to no exploration activities within EL9428 during the reporting period and no planned exploration activities in the first half of the next reporting period no community consultation was conducted for EL9428.

When Exploration Activities have been planned and scheduled then Community consultation will resume.

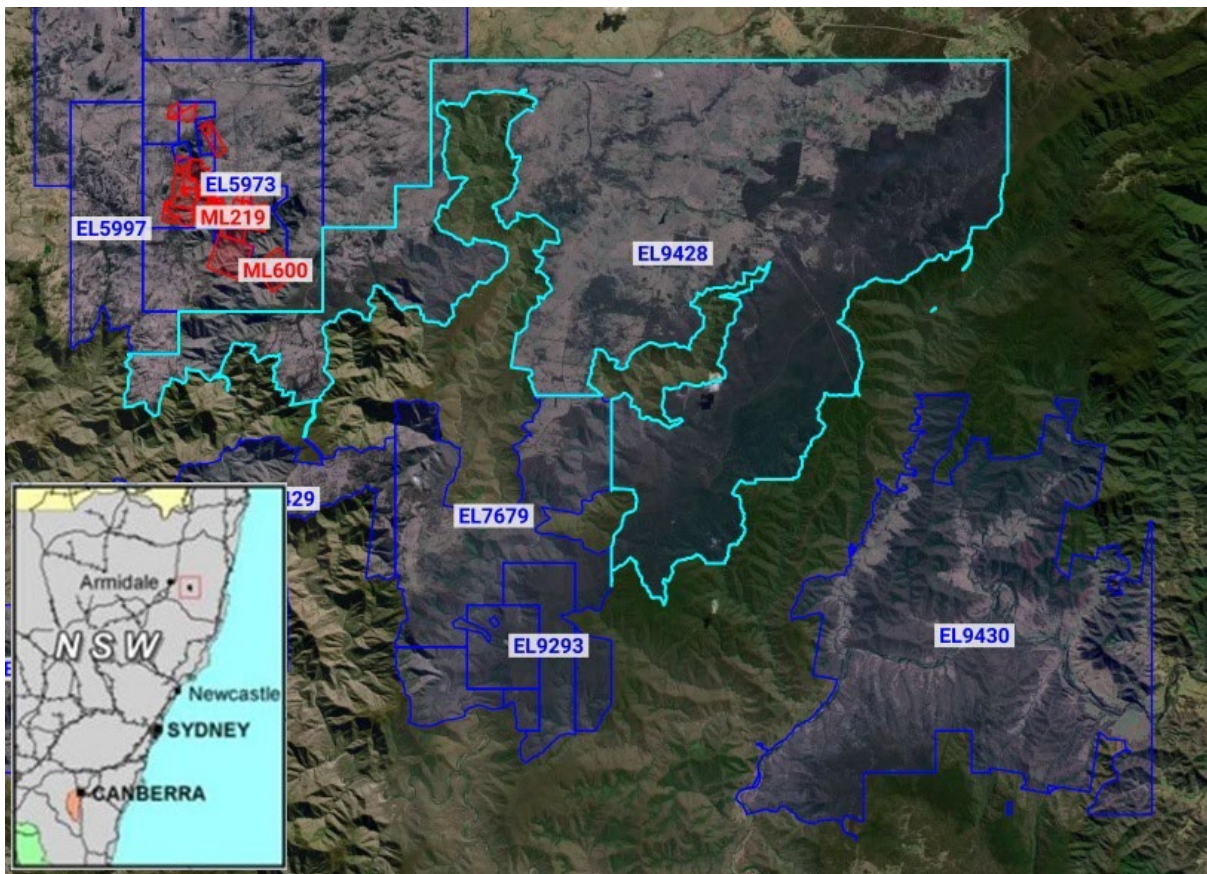

Figure 1: Location of EL 9428 and the Halls Peak Project Area.

3 Consultation Undertaken

Due to no exploration activities within EL9428 during the reporting period and no planned exploration activities in the first half of the next reporting period no community consultation was conducted for EL9428.

3.1 Community Consultation Undertaken

Nil.

3.2 Government Agency Consultation Undertaken

Nil.

4 Responses to any Issues Raised

No issues have been raised and therefore no responses have been required.

5 Summary and nature of complaints received and actions taken to address them

No complaints have been received and therefore no actions to address them have been required.

CRITICAL RESOURCES LIMITED

Annual Community Consultation Report for Exploration Licence 9430 “Halls Peak Project”

30 June 2022 to 29 June 2023

Project Holder: Critical Resources Limited (SOC1 Pty Ltd)
Authority Granted 30/06/2022
Authority Expiring 30/06/2028
Project Operator: Critical Resources Limited
Project Name: Halls Peak
Project Location: 100km southwest of Coffs Harbour

Date of Report: 30th July 2023

Author:
Critical Resources Ltd

Critical Resources Limited
Level 50, 108 St Georges Terrace
Perth WA 6000
Ph: +61-8 9389 4499
www.criticalresources.com.au

CONTENTS

1	Title Page.....	3
2	Reason for Reduced Consultation.....	4
3	Consultation Undertaken.....	5
4	Responses to any Issues Raised.....	5
5	Summary of Issues raised and/or Complaints and Responses.....	5

FIGURES

Figure 1: Location of EL 9430 and the Halls Peak Project Area.....	4
--	---

1 Title Page

Report Type:	Annual Report for Exploration Licence 9430 "Halls Peak" for the period 30 June 2022 to 29 June 2023 – Part A
Authority Number:	9430
Authority Holder:	Critical Resources Ltd
Grant Date:	30 June 2022
Expiry Date:	30 June 2028
Project Operator:	Critical Resources Limited
Project Name:	Halls Peak
Project Location:	100 km's southwest of Coffs Harbour
Reporting Period:	30 June 2022 to 29 June 2023
Date of Report:	30 July 2023
Author/s:	Critical Resources Limited

2 Reason for Reduced Consultation

Critical Resources Ltd, parent company of its wholly owned subsidiary SOC1 Pty Ltd, was granted EL9430 on 30 June 2022.

Due to no exploration activities within EL9430 during the reporting period and no planned exploration activities in the first half of the next reporting period no community consultation was conducted for EL9430.

When Exploration Activities have been planned and scheduled then Community consultation will resume.

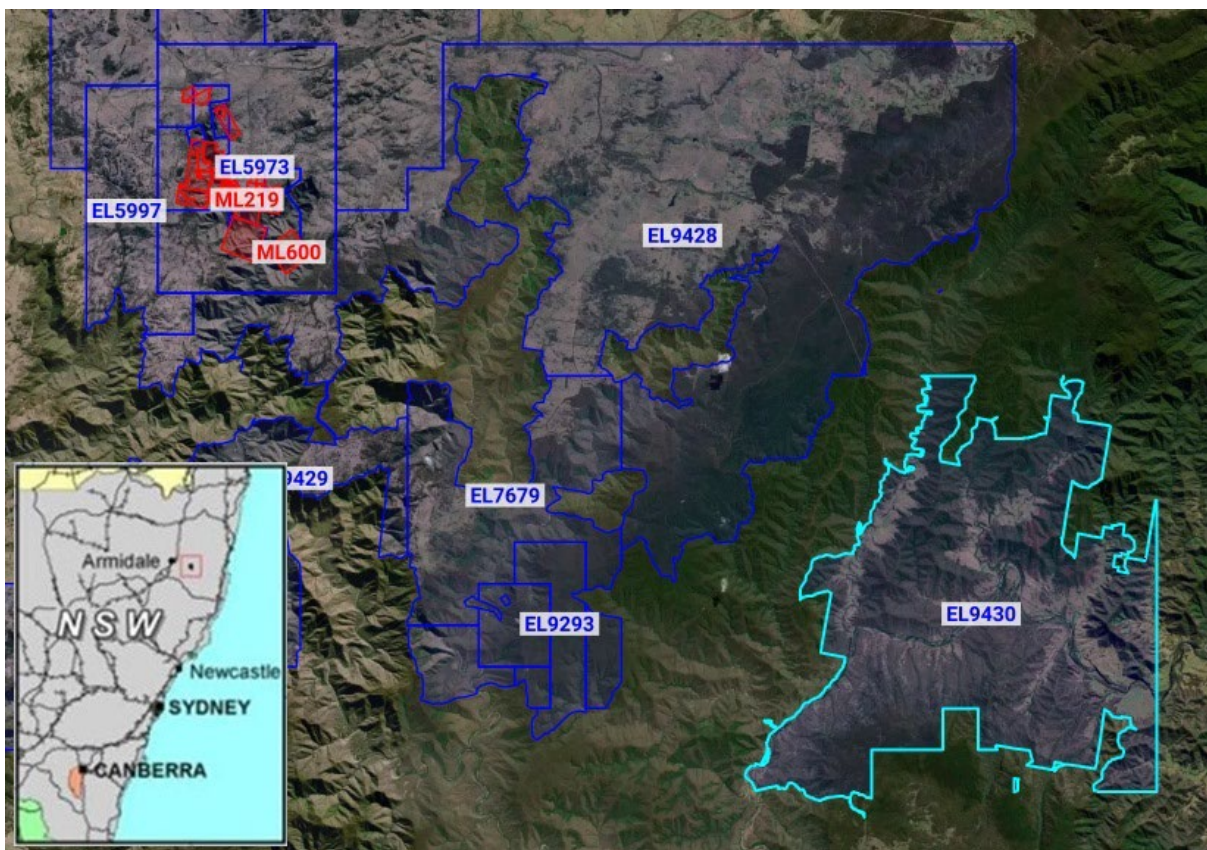

Figure 1: Location of EL 9430 and the Halls Peak Project Area.

3 Consultation Undertaken

Due to no exploration activities within EL9430 during the reporting period and no planned exploration activities in the first half of the next reporting period no community consultation was conducted for EL9430.

3.1 Community Consultation Undertaken

Nil.

3.2 Government Agency Consultation Undertaken

Nil.

4 Responses to any Issues Raised

No issues have been raised and therefore no responses have been required.

5 Summary and nature of complaints received and actions taken to address them

No complaints have been received and therefore no actions to address them have been required.

CRITICAL RESOURCES LIMITED

Annual Community Consultation Report for Exploration Licence 9429 “Halls Peak Project”

30 June 2022 to 29 June 2023

Project Holder: Critical Resources Limited (SOC1 Pty Ltd)
Authority Granted 30/06/2022
Authority Expiring 30/06/2028
Project Operator: Critical Resources Limited
Project Name: Halls Peak
Project Location: 100km southwest of Coffs Harbour

Date of Report: 30th July 2023

Author:
Critical Resources Ltd

Critical Resources Limited
Level 50, 108 St Georges Terrace
Perth WA 6000
Ph: +61-8 9389 4499
www.criticalresources.com.au

CONTENTS

1	Title Page.....	3
2	Reason for Reduced Consultation.....	4
3	Consultation Undertaken.....	5
4	Responses to any Issues Raised.....	5
5	Summary of Issues raised and/or Complaints and Responses.....	5

FIGURES

Figure 1: Location of EL 9429 and the Halls Peak Project Area.....	4
--	---

1 Title Page

Report Type:	Annual Report for Exploration Licence 9429 “Halls Peak” for the period 30 June 2022 to 29 June 2023 – Part A
Authority Number:	9429
Authority Holder:	Critical Resources Ltd
Grant Date:	30 June 2022
Expiry Date:	30 June 2028
Project Operator:	Critical Resources Limited
Project Name:	Halls Peak
Project Location:	100 km’s southwest of Coffs Harbour
Reporting Period:	30 June 2022 to 29 June 2023
Date of Report:	30 July 2023
Author/s:	Critical Resources Limited

2 Reason for Reduced Consultation

Critical Resources Ltd, parent company of its wholly owned subsidiary SOC1 Pty Ltd, was granted EL9429 on 30 June 2022.

Due to no exploration activities within EL9429 during the reporting period and no planned exploration activities in the first half of the next reporting period no community consultation was conducted for EL9429.

When Exploration Activities have been planned and scheduled then Community consultation will resume.

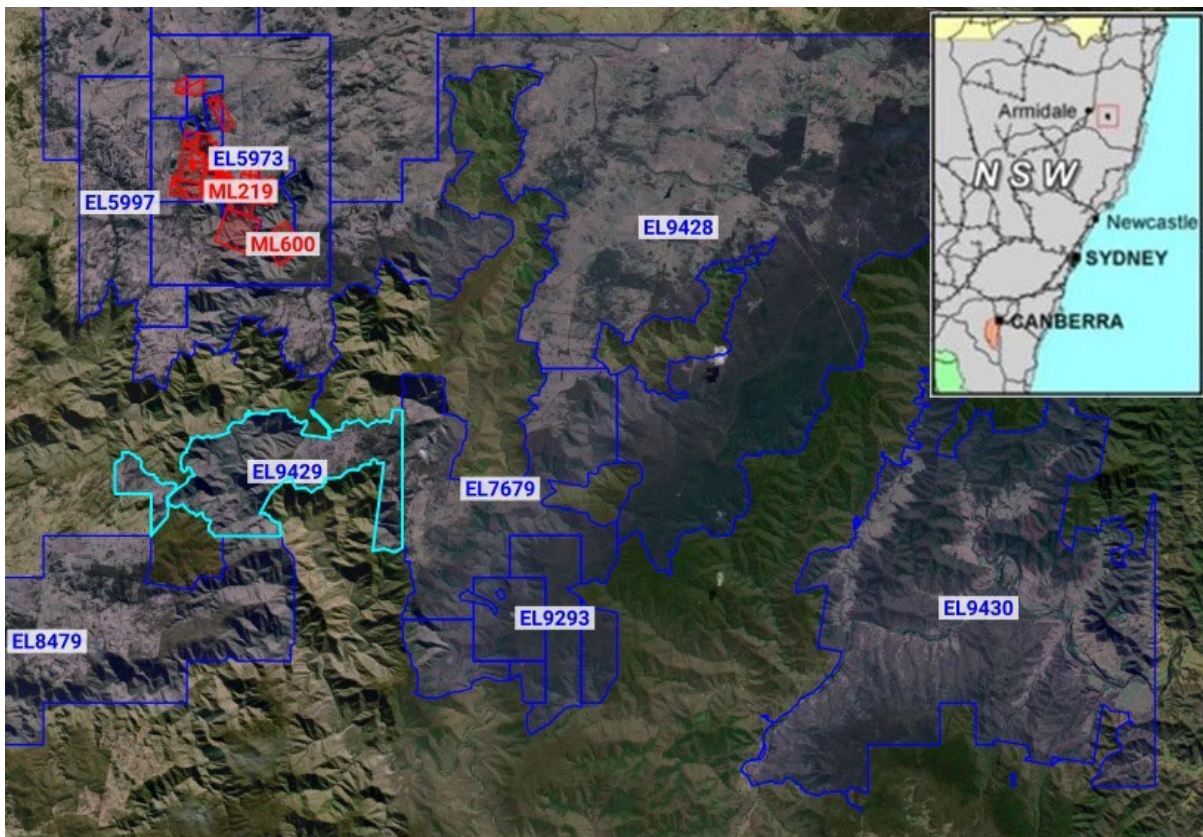

Figure 1: Location of EL 9429 and the Halls Peak Project Area.

3 Consultation Undertaken

Due to no exploration activities within EL9429 during the reporting period and no planned exploration activities in the first half of the next reporting period no community consultation was conducted for EL9429.

3.1 Community Consultation Undertaken

Nil.

3.2 Government Agency Consultation Undertaken

Nil.

4 Responses to any Issues Raised

No issues have been raised and therefore no responses have been required.

5 Summary and nature of complaints received and actions taken to address them

No complaints have been received and therefore no actions to address them have been required.

EL 4474

**Annual Community Consultation Report
2022**

Prepared for:

Critical Resources

Project Operator/Title Holder: SOC1 Pty Ltd

Prospecting Title Type and Number: Exploration Licence 4474

Original grant date of EL: 13 January 1993

Expiry date of EL: 13 January 2025

Reporting period: 1/1/2022 to

Project Name: Gibsons

Date of Report: 23 December 2022

Author: Alanna Ryan

Principal Consultant

SLR Consulting

PREPARED BY

SLR Consulting Australia Pty Ltd
ABN 29 001 584 612
10 Kings Road
New Lambton NSW 2305 Australia
T: +61 2 4037 3200
E: newcastleau@slrconsulting.com www.slrconsulting.com

BASIS OF REPORT

This report has been prepared by SLR Consulting Australia Pty Ltd (SLR) with all reasonable skill, care and diligence, and taking account of the timescale and resources allocated to it by agreement with Critical Resources (the Client). Information reported herein is based on the interpretation of data collected, which has been accepted in good faith as being accurate and valid.

This report is for the exclusive use of the Client. No warranties or guarantees are expressed or should be inferred by any third parties. This report may not be relied upon by other parties without written consent from SLR.

SLR disclaims any responsibility to the Client and others in respect of any matters outside the agreed scope of the work.

DOCUMENT CONTROL

Reference	Date	Prepared	Checked	Authorised
675.30119.00200-R01-v1.0-20230111	11 January 2023	Alanna Ryan	Alanna Ryan	Stephen Shoesmith

CONTENTS

1	EXECUTIVE SUMMARY	1
2	INTRODUCTION	1
3	COMMUNITY CONSULTATION UNDERTAKEN IN THE REPORTING PERIOD	1
4	GOVERNMENT AGENCY CONSULTATION UNDERTAKEN IN THE REPORTING PERIOD	1
5	COMPLIANCE WITH ANY COMMUNITY CONSULTATION STRATEGY AND COMMUNITY CONSULTATION PLAN.....	1
6	HOW FEEDBACK WAS COLLECTED	2
7	RESPONSE TO ISSUES RAISED	2
8	SUMMARY AND NATURE OF COMPLAINTS AND ACTIONS TAKEN TO ADDRESS THEM.....	2
9	IF THE ACTIVITY HAS BEEN ALTERED IN RESPONSE TO ISSUES RAISED	2
10	OUTCOMES OF CONSULTATION AND HOW ASSESSMENT OF HOW OBJECTIVES WERE MET	2
11	SUMMARY AMENDMENTS TO THE COMMUNITY CONSULTATION STRATEGY OR ACTIVITY	2
12	COMMITMENTS FOR FURTHER CONSULTATION	2

1 Executive Summary

During the last reporting period the following exploration was undertaken in Exploration Licence (EL) 4474:

- Approval to conduct exploration activities:
 - Approval to undertake assessable prospecting operations (APO0001268); and
 - Approval to undertake assessable prospecting operations (APO0001224).
- Landholder agreement to conduct exploration activities:
 - Continuation of Crown Lands licence (RI520249).

2 Introduction

Critical Resources Limited (the Company) holds EL 4474 which is located about 35 km ESE of Armidale in the New England Regions of NSW.

This Annual Community Consultation Report has been completed in accordance with the *Exploration code of practice: Community Consultation* (Mining, Exploration and Geoscience, 2022), required by Condition 3 of EL 4474.

3 Community Consultation undertaken in the reporting period

Community consultation was undertaken in the reporting period with impacted landholders.

4 Government Agency consultation undertaken in the reporting period

Government agency consultation was undertaken in the reporting period.

5 Compliance with any Community Consultation Strategy and Community Consultation Plan

There was no Community Consultation Strategy and Community Consultation Plan or Community Consultation Plan for the activity. The activity impact assessment tool is ranked as 4 (see *Exploration code of practice: Community Consultation* (Mining, Exploration and Geoscience, 2022, pp 12-13). The impacts of the exploration activities during the report period were limited to the landowner, Crown Lands. The activities did not impact individual community members or community groups. As such, the community consultation activities were limited to responding to correspondence/submissions.

The objectives of consultation undertaken was:

- to have open and honest dialogue to facilitate a sound working relationship with landholders and community with all participants acting in a spirit of co-operation and good faith;
- community consultation is appropriate and adequate to inform the community and manage potential risks associated with conflict with community and other stakeholders; and

- transparency and access to information on community consultation is available to the public through community consultation processes and methods, for example, letters, notices, meetings, displays, and the preparation and publishing of annual community consultation reports online, as appropriate to the level of impact.

6 How feedback was collected

Feedback was collected from correspondence.

7 Response to issues raised

There were no issues raised.

8 Summary and nature of complaints and actions taken to address them

There were no complaints received during the reporting period.

9 If the activity has been altered in response to issues raised

The activity was not altered.

10 Outcomes of consultation and how assessment of how objectives were met

The outcomes of the consultation allowed the necessary approvals for the exploration activities to be completed.

11 Summary amendments to the Community Consultation Strategy or activity

No amendments are required to the Community Consultation Strategy or activity.

12 Commitments for further consultation

Where further exploration activities are undertaken, a Community Consultation Strategy and Community Consultation Plan and Community Consultation Plan will be prepared in accordance with the *Exploration code of practice: Community Consultation* (Mining, Exploration and Geoscience, 2022).

ASIA PACIFIC OFFICES

ADELAIDE

60 Halifax Street
Adelaide SA 5000
Australia
T: +61 431 516 449

BRISBANE

Level 16, 175 Eagle Street
Brisbane QLD 4000
Australia
T: +61 7 3858 4800
F: +61 7 3858 4801

CAIRNS

Level 1 Suite 1.06
Boland's Centre
14 Spence Street
Cairns QLD 4870
Australia
T: +61 7 4722 8090

CANBERRA

GPO 410
Canberra ACT 2600
Australia
T: +61 2 6287 0800
F: +61 2 9427 8200

DARWIN

Unit 5, 21 Parap Road
Parap NT 0820
Australia
T: +61 8 8998 0100
F: +61 8 9370 0101

GOLD COAST

Level 2, 194 Varsity Parade
Varsity Lakes QLD 4227
Australia
M: +61 438 763 516

MACKAY

1/25 River Street
Mackay QLD 4740
Australia
T: +61 7 3181 3300

MELBOURNE

Level 11, 176 Wellington Parade
East Melbourne VIC 3002
Australia
T: +61 3 9249 9400
F: +61 3 9249 9499

NEWCASTLE CBD

Suite 2B, 125 Bull Street
Newcastle West NSW 2302
Australia
T: +61 2 4940 0442

NEWCASTLE

10 Kings Road
New Lambton NSW 2305
Australia
T: +61 2 4037 3200
F: +61 2 4037 3201

PERTH

Grd Floor, 503 Murray Street
Perth WA 6000
Australia
T: +61 8 9422 5900
F: +61 8 9422 5901

SYDNEY

Tenancy 202 Submarine School
Sub Base Platypus
120 High Street
North Sydney NSW 2060
Australia
T: +61 2 9427 8100
F: +61 2 9427 8200

TOWNSVILLE

12 Cannan Street
South Townsville QLD 4810
Australia
T: +61 7 4722 8000
F: +61 7 4722 8001

WOLLONGONG

Level 1, The Central Building
UoW Innovation Campus
North Wollongong NSW 2500
Australia
T: +61 2 4249 1000

AUCKLAND

201 Victoria Street West
Auckland 1010
New Zealand
T: 0800 757 695

NELSON

6/A Cambridge Street
Richmond, Nelson 7020
New Zealand
T: +64 274 898 628

WELLINGTON

12A Waterloo Quay
Wellington 6011
New Zealand
T: +64 2181 7186

SINGAPORE

39b Craig Road
Singapore 089677
T: +65 6822 2203